

# healthLINK<sup>SIX</sup>6

SECURE INFORMATION EXCHANGE

BETTER PRACTICE ~ BETTER CARE

## Installation Guide Companion

Applicable to set up MED Orders and Results for PIT results

HealthLink Messaging System (HMS) 6.5.x



## Disclaimer

Copyright © HealthLink Limited 2008.

All rights reserved. No reproduction, transmission, transcription, storage in a retrieval system, or translation into any language or by any means, electronic, mechanical, optical, chemical, manual, or otherwise, any part of the this document with the express permission of HealthLink Ltd.

**Liability Notice:** Every effort has been made to ensure that the information in this document, supplied by HealthLink Limited, is accurate and complete. However, as use and interpretation of this document is beyond the control of HealthLink Limited, no liability, either direct or consequential, can be entertained by HealthLink Limited, its agents, or its suppliers.

## Document Control

<b>Document Name</b>	MED Orders and Results Integration Guide
<b>This Guide is Applicable To</b>	<ul style="list-style-type: none"> <li>• MED Orders and Results Software</li> <li>• HealthLink SIX version 6.5.x</li> </ul>
<b>File Name</b>	Jam Software Integration guide 1.00.docx
<b>Date/Time Created</b>	10/07/2008 3:30:00 p.m.
<b>Author(s)</b>	Bhavesh Daya

<b>Revision Date</b>	<b>Revision Number</b>	<b>Author(s)</b>	<b>Summary of Changes</b>	<b>Changes marked</b>
10/07/2008	v1.00	Bhavesh Daya	First release for review	N
1/08/2008	v1.10	Bhavesh Daya	Changes from vendor added	

# Table of Contents

Disclaimer .....	2
Table of Contents .....	4
1 Find where the PIT messages should go.....	5
2 Setting up HealthLink with MED Orders and Results Software.....	7
3 Importing Messages.....	10

# 1 Find where the PIT messages should go

**Please note:** You will need to have the latest version of HealthLink SIX messaging installed. HealthLink will need to be installed on the O&R server

If you are unsure about whether you have the latest HealthLink SIX software, or whether you have HealthLink at all then please contact the HealthLink helpdesk on 1800 125 036

Click **File > Settings** to open the settings window of the O&R software

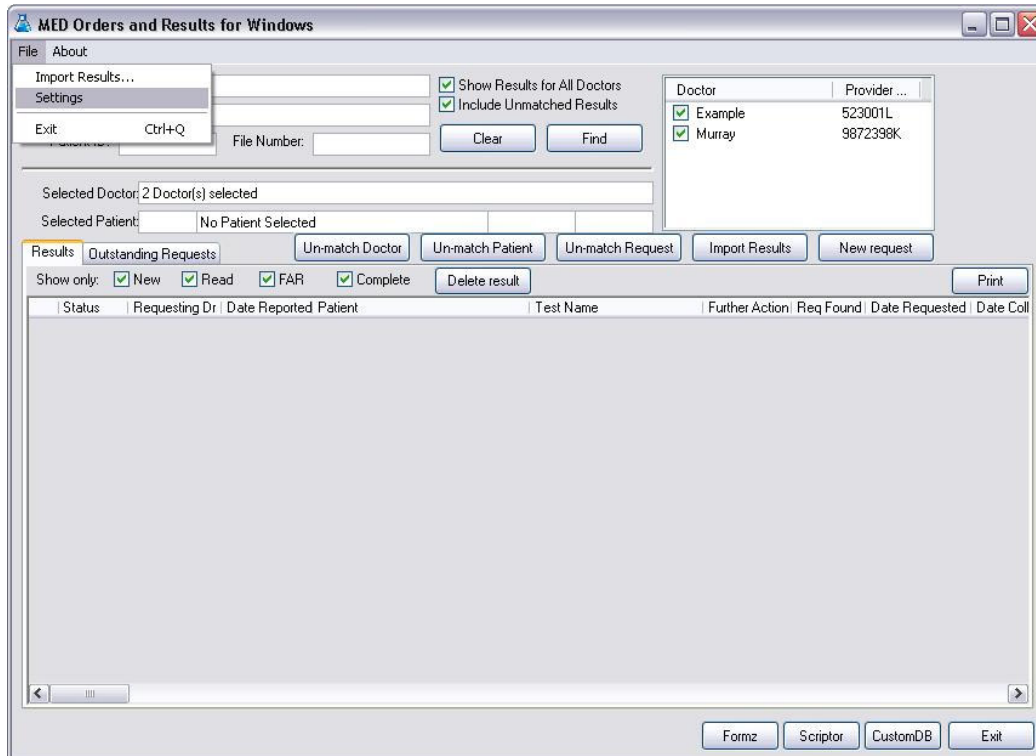

Look in the **Locate results folder:** field and copy or write down the path, this is the path where the messages should go.

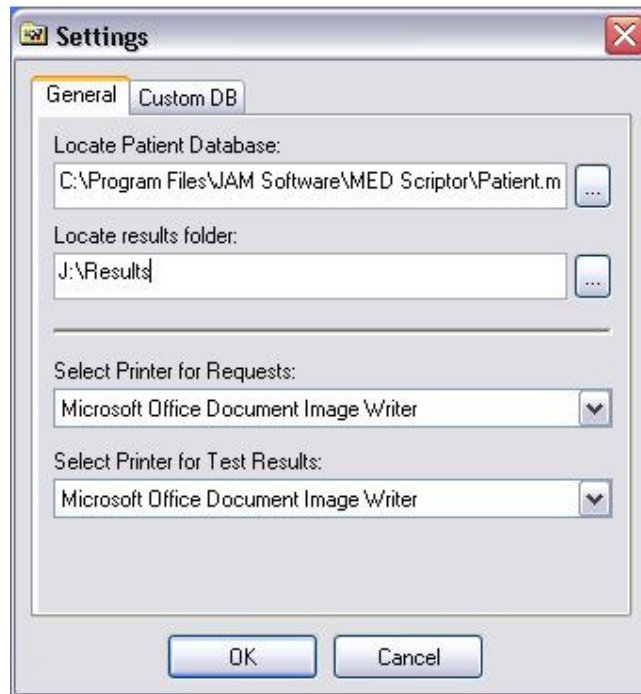

## 2 Setting up HealthLink with MED Orders and Results Software

**Please note:** You will need to have the latest version of HealthLink SIX messaging installed. HealthLink will need to be installed on the O&R server

If you are unsure about whether you have the latest HealthLink SIX software, or whether you have HealthLink at all then please contact the HealthLink helpdesk on 1800 125 036

Open HealthLink advanced options. Click **Start > Programmes > HealthLink SIX > HMS Advanced Options**

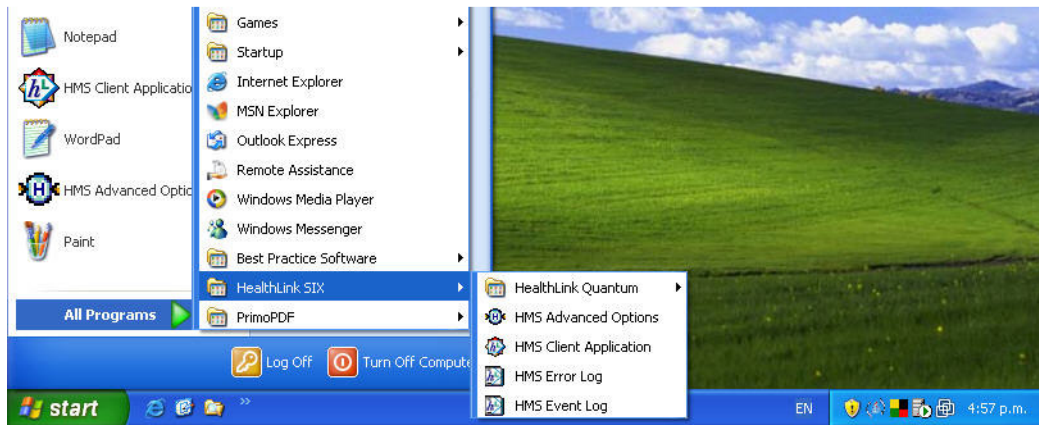

Click **Configuration > User Settings**

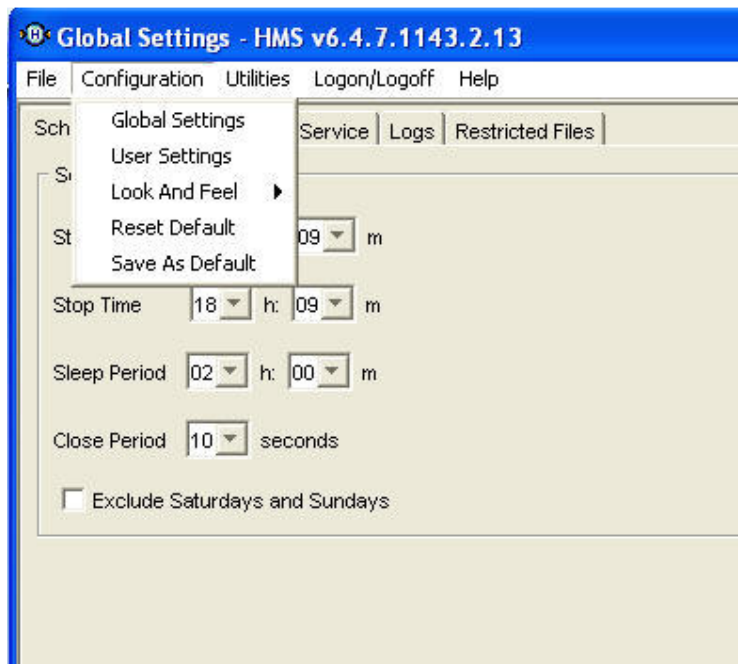

Click on the **Message Types** tab, select **PIT** from the list

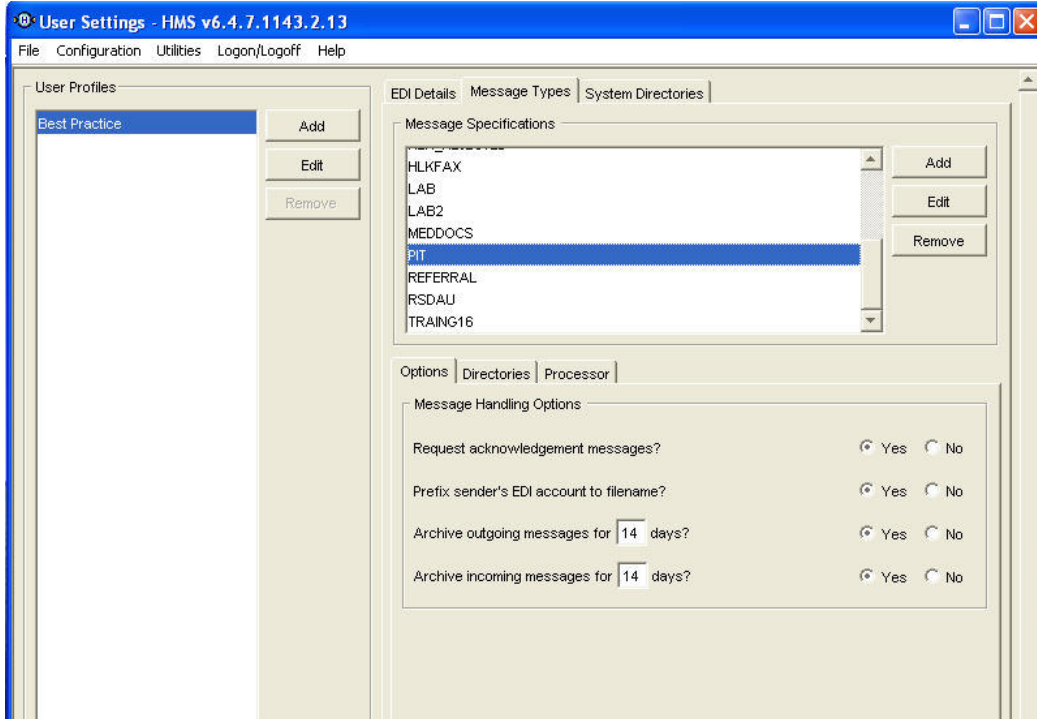

Click on the **Directories** tab, and click the **Edit/More** button

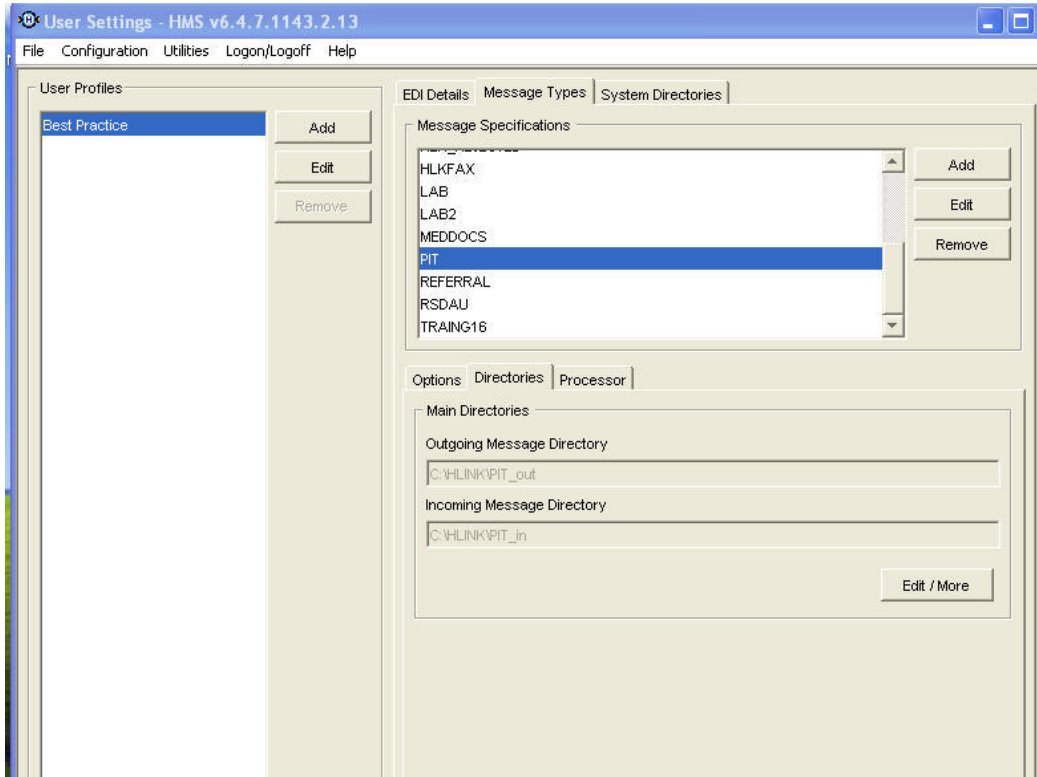

In the **Incoming Message Directory** field browse to the location found in the above steps, in this case **J:\Results**

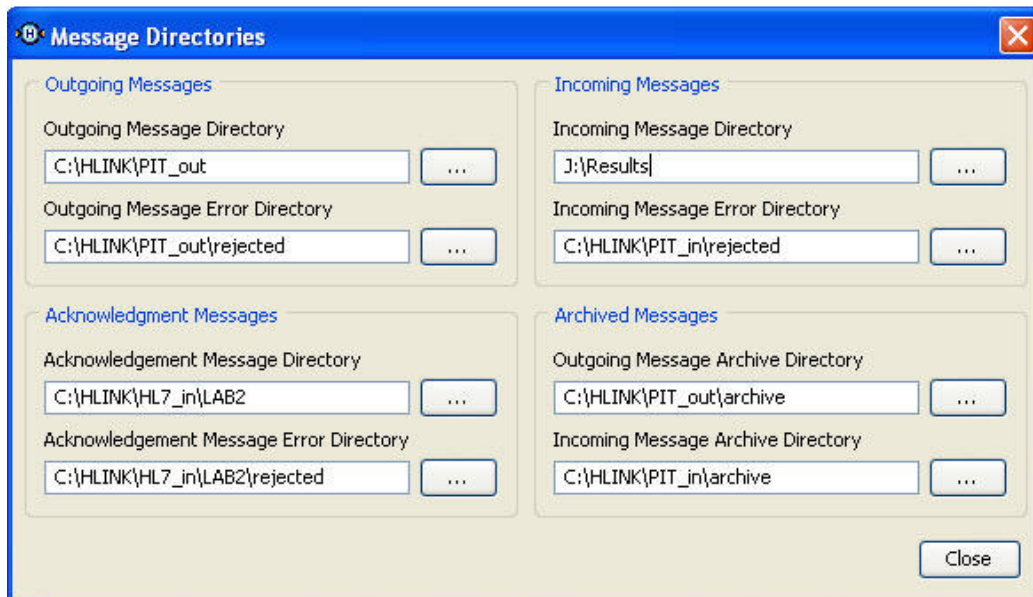

Click **Close**

Click **File > Exit**. And choose to save any changes.

**Please note:** The JAM PIT download directory will need to be shared and users will need to have read/write permissions to it.

### 3 Importing Messages

To import any lab results, from the main screen click the **Import Results** button

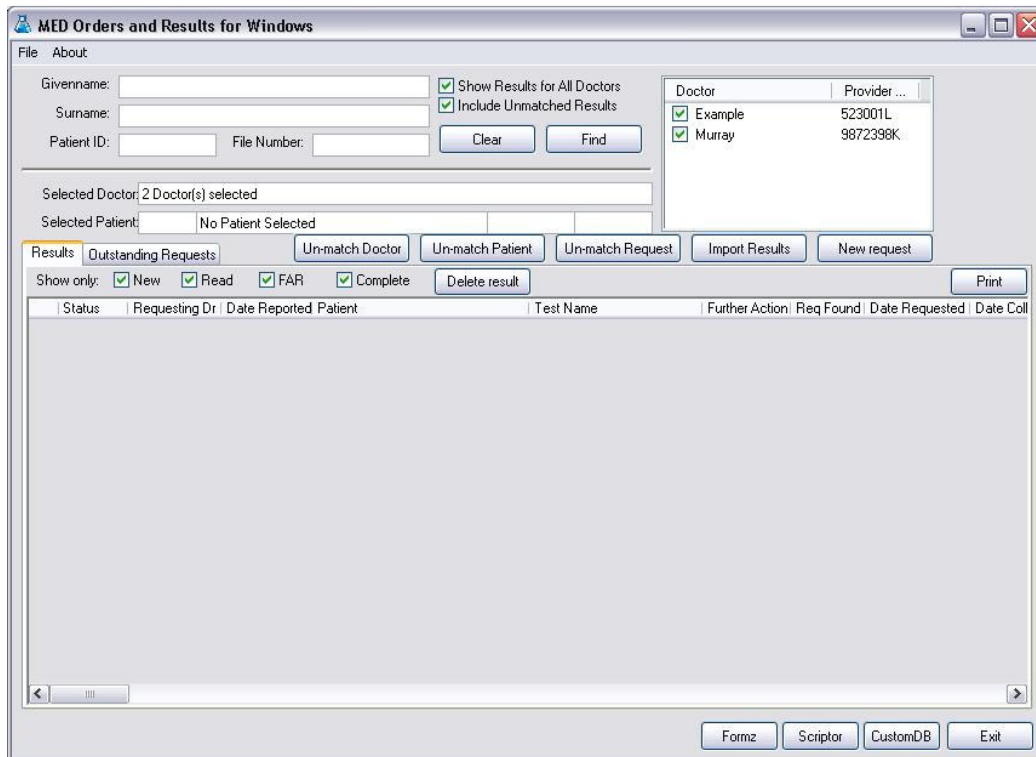

To view the result double click on the result in the results window.

**Notes**

Australia

Phone toll free: 1800 125 036  
7.00am – 7.00 pm Monday-Friday  
(AEST)

Email

[helpdesk@healthlink.net](mailto:helpdesk@healthlink.net)

If there is a communication problem  
Make it our problem

[www.healthlink.net](http://www.healthlink.net)

Contact us: **Australia** 1800 125 036 **New Zealand** 0800 288 887

