

healthLINK^{SIX}6

SECURE INFORMATION EXCHANGE

BETTER PRACTICE ~ BETTER CARE

Integration Guide

- **Best Practice**
- **LAB2, RSDAU, PIT and BROADCAST Messages**
- **HealthLink Messaging System (HMS)**



Disclaimer

Copyright © HealthLink Limited 2008.

All rights reserved. No reproduction, transmission, transcription, storage in a retrieval system, or translation into any language or by any means, electronic, mechanical, optical, chemical, manual, or otherwise, any part of the this document with the express permission of HealthLink Ltd.

Liability Notice: Every effort has been made to ensure that the information in this document, supplied by HealthLink Limited, is accurate and complete. However, as use and interpretation of this document is beyond the control of HealthLink Limited, no liability, either direct or consequential, can be entertained by HealthLink Limited, its agents, or its suppliers.

Document Control

Document Name	Best Practice Integration Guide
This Guide is Applicable To	<ul style="list-style-type: none"> • Best Practice version 1.6.2.444 and above • HealthLink SIX version 6.5.x
File Name	Best Practice Integration Guide v3.1.docx
Date/Time Created	24/09/2008 9:31:00 a.m.
Author(s)	Bhavesh Daya, Mel Nepomuceno

Revision Date	Revision Number	Author(s)	Summary of Changes	Changes marked
27/12/2006	2.0	Bhavesh Daya	Installation Guide Companion for Best Practice, LAB2 and HMS 6.5.x	N
27/12/2006	2.0	Bhavesh Daya	Installation Guide Companion for Best Practice, RSDAU and HMS 6.5.x	N
27/12/2006	2.0	Bhavesh Daya	Installation Guide Companion for Best Practice, PIT and HMS 6.5.x	N
22/08/2007	3.00	Bhavesh Daya Mel Nepomuceno	Version 2.0 guides re-formatted, corrected, updated and consolidated into this release	N
01/02/2008	3.01	Bhavesh Daya	Minor formatting and changes and corrections	N
23/09/2008	3.1	Bhavesh Daya	RSDAU setup changes and minor formatting changes	N

Table of Contents

Before You Begin	5
Setting up Best Practice with HealthLink	6
1.1 Set up for LAB2 messages.....	6
1.2 Set up for PIT and BROADCAST	9
1.3 Set up for RSDAU messages	11
Importing Messages into Best Practice.....	14

Before You Begin

- Make sure you have installed the latest version of HealthLink SIX messaging system (HMS version 6.5.x) in your system
- The *HLINK* directory described in this guide should be **shared** and users will need to have **full (read/write) permissions** to it. We advise you to use full network paths when you configure the HLINK directory. For example:
 - \\servername\HLINK\HL7_in\LAB2
 - \\servername\HLINK\HL7_in\RSDAU
 - \\servername\HLINK\PIT_in

servername is the name of your computer or server where HealthLink SIX is installed

- If you are unsure on any of the above, please contact the HealthLink Helpdesk on 1800 125 036

Setting up Best Practice with HealthLink

1.1 Set up for LAB2 messages

1. From the menu, click **Setup > Configuration**. The **Configuration** window will appear. Click the **Results import** icon.

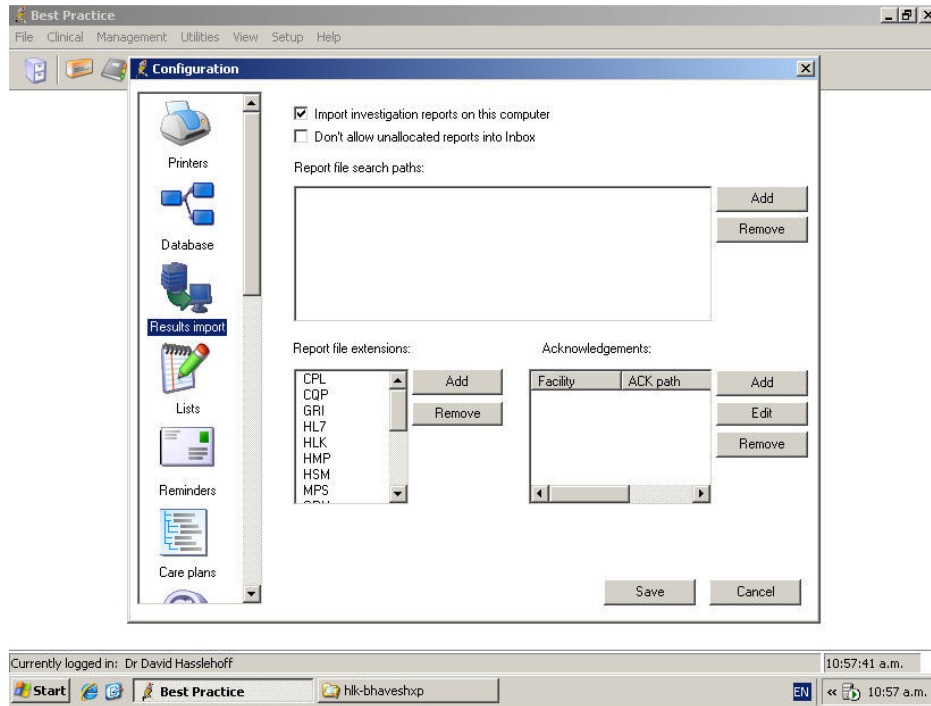

2. On the **Report file search path** section, click the **Add** button. Browse to and select the `\\servername\HLINK\HL7_in\LAB2` folder

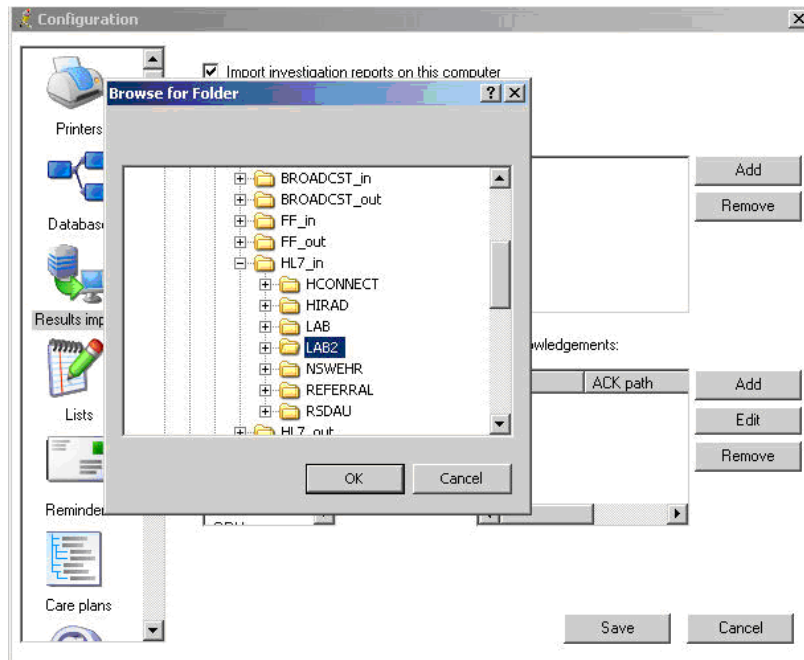

3. Click **OK**
4. On the **Acknowledgement** section, click the **Add** button. The **Send acknowledgements** window will appear.

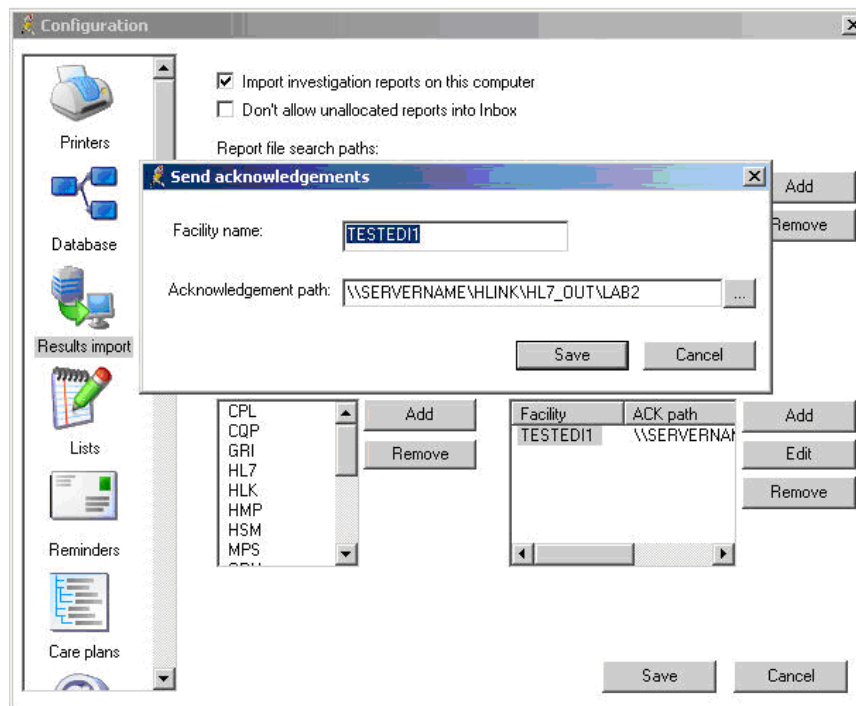

- 4.1. **Facility name** field:
For the **Facility name** you must look at the incoming message. Go to `\\servername\HLINK\HL7_in\LAB2` and open a lab result message with **Notepad**. On first line of the message look for the value of the

MSH-4 field. There are two different ways to setup up depending on the format. Two examples are given below:

Example 1:

MSH|^~\&|SendingApplication|**testedi1**|Best Practice|youredi|....

Enter the MSH-4 value i.e. **testedi1** in the **Facility name** field.

OR

Example 2:

MSH|^~\&|SendingApplication|**testedi1^Test Lab**|Best Practice|youredi|....

Enter the MSH-4.2 value i.e. **Test Lab** in the **Facility name** field.

4.2. **Acknowledgement path** field:

Browse to and select the `\\servername\HLINK\HL7_out\LAB2` folder

5. Click the **Save** button.

You only need to set up the incoming LAB2 path once. However you will need to set up the outgoing LAB2 Acknowledgement path for each lab that sends you LAB2 message

1.2 Set up for PIT and BROADCAST

1. From the menu, click **Setup > Configuration**. The **Configuration** window will appear. Click the **Results import** icon.

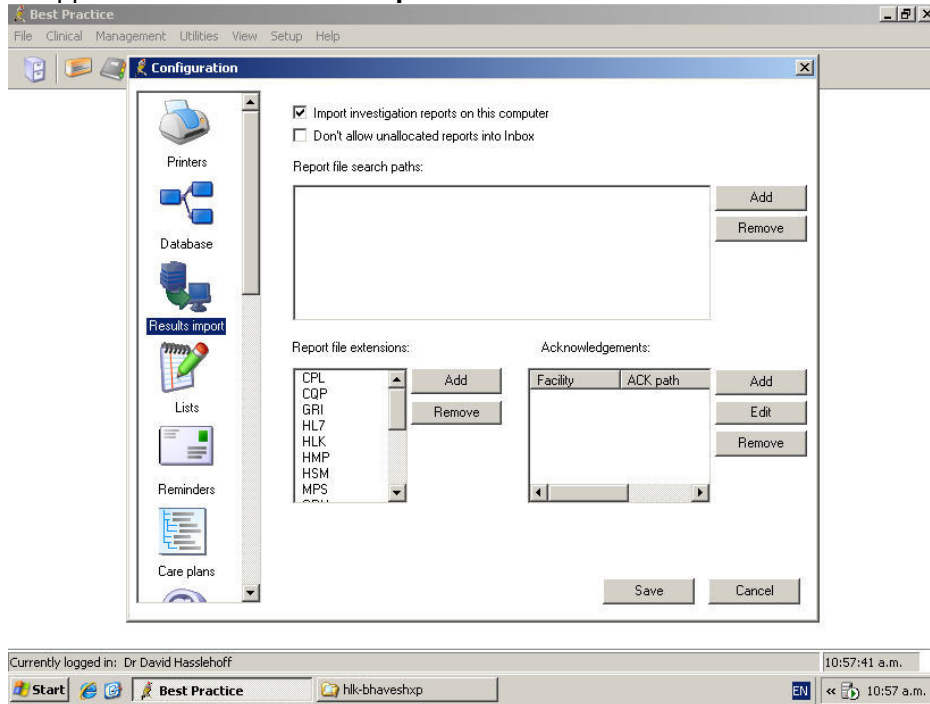

2. On the **Report file search path** section, click the **Add** button.
3. Browse to and select the `\\servername\HLINK\PIT_in` folder

Use `\\servername\HLINK\FF_in\BROADCAST` for **Report file search path** if you are in **South Australia, Western Australia or Tasmania**

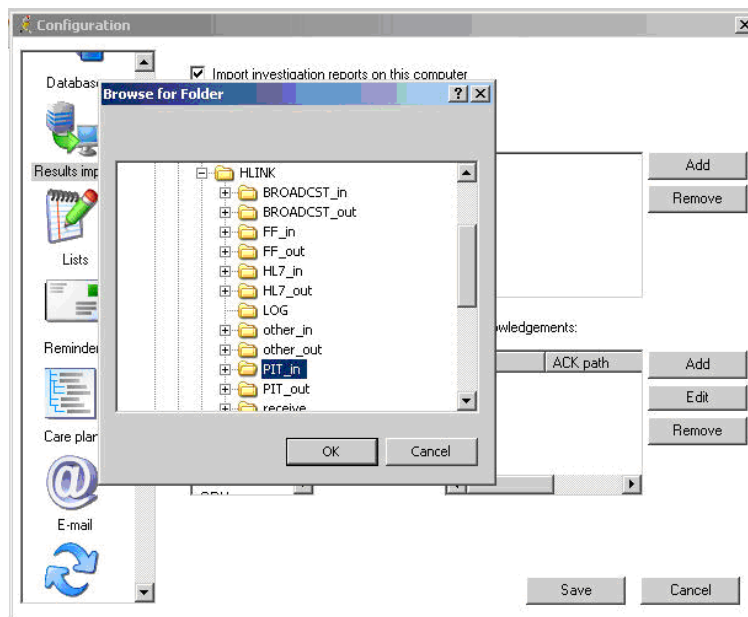

4. Click the **Save** button.
5. In the **Configuration** window, click the **Save** button to close.

Similar to LAB2, you only need to set up the incoming PIT and BROADCAST path once. There is no need to set up the outgoing Acknowledgement path for PIT and BROADCAST

1.3 Set up for RSDAU messages

- From the menu, click **Setup > Configuration**. The **Configuration** window will appear. Scroll down and click the **Messaging** icon.

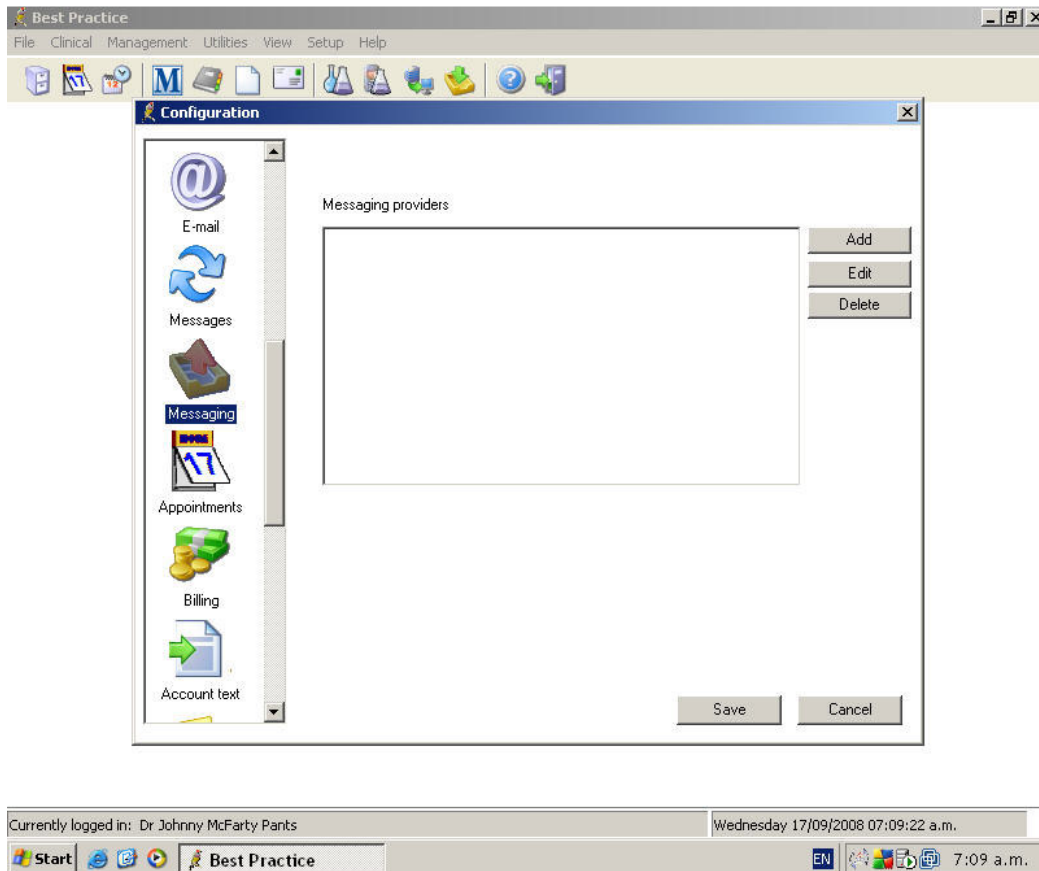

- On the **Messaging Providers** section, click the **Add** button.

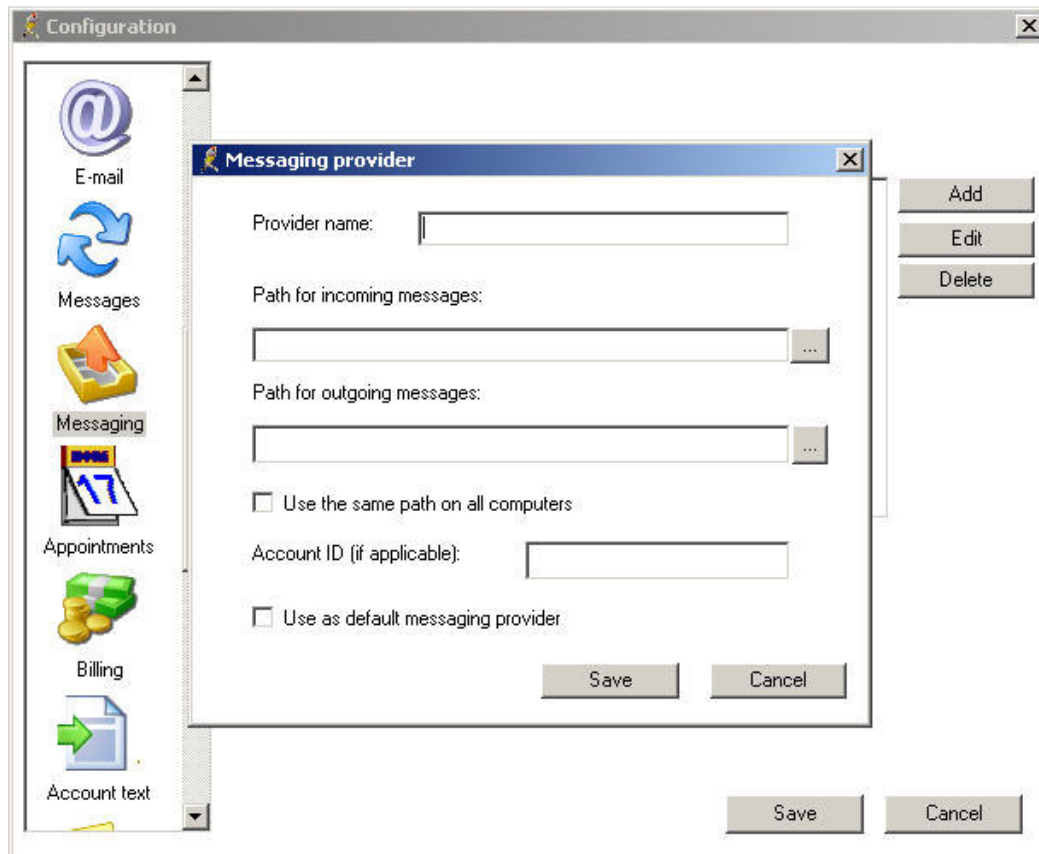

- a. For the **Provider name:** field type HealthLink RSDAU
- b. For the **Path for incoming messages:** field, browse to and select the `\\servername\HLINK\HL7_in\RSDAU` folder
- c. For the **Path for outgoing messages:** field, browse to and select the `\\servername\HLINK\HL7_out\RSDAU` folder
- d. Put a tick in **Use the same path on all computers**
- e. For **Account ID** type in your own HealthLink EDI account
- f. Put a tick in **Use as default messaging provider**

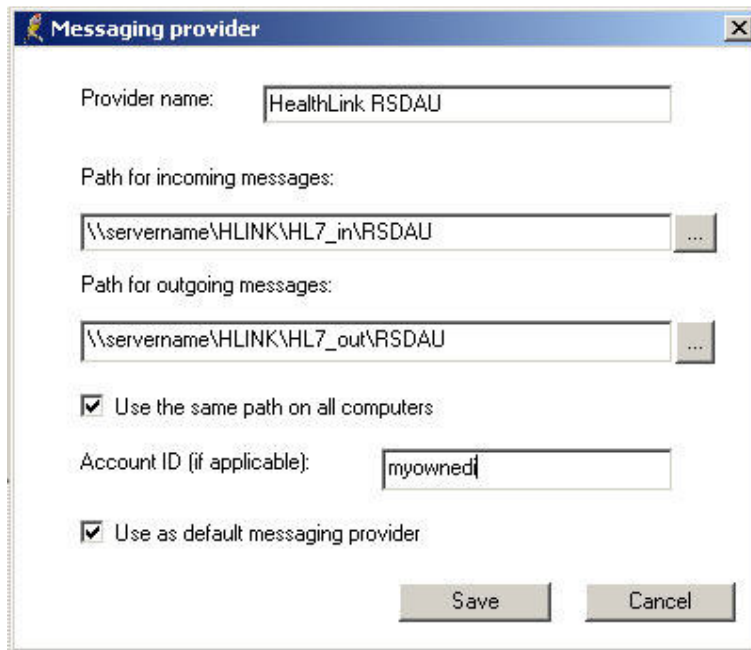

8. Click **Save**

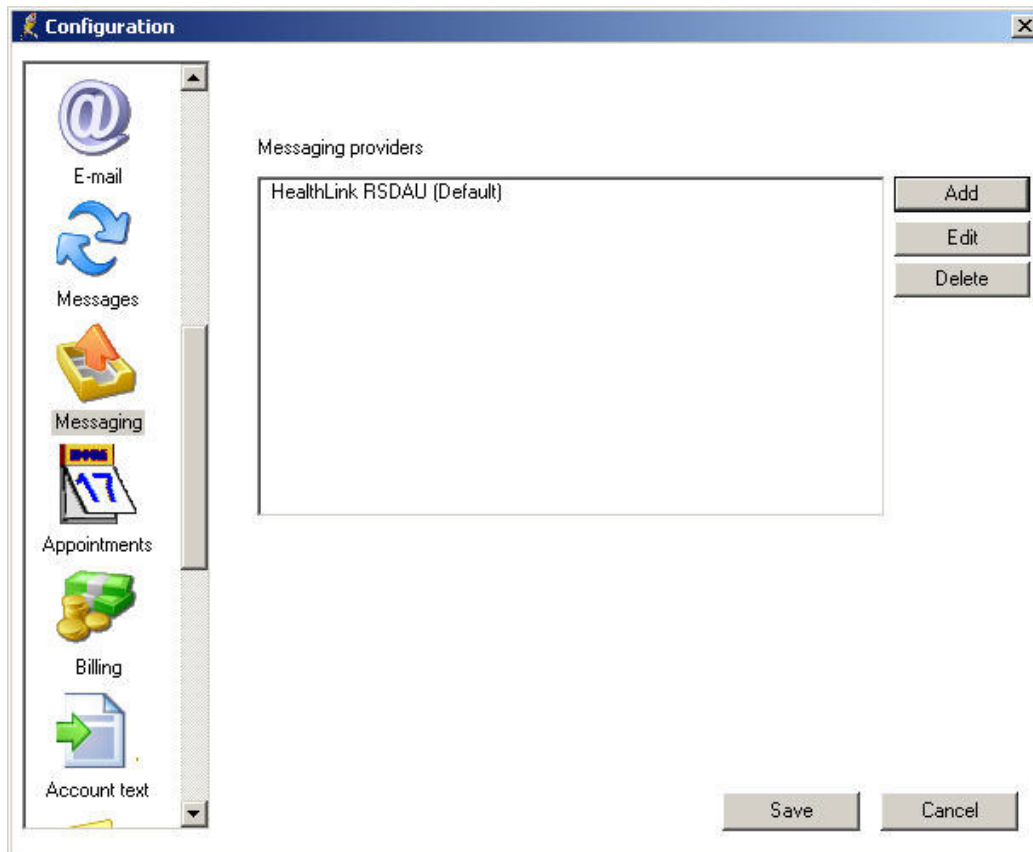

9. Click **Save**

You only need to set up for RSDAU once.

Importing Messages into Best Practice

1. From the main window, click **Import Messages** button

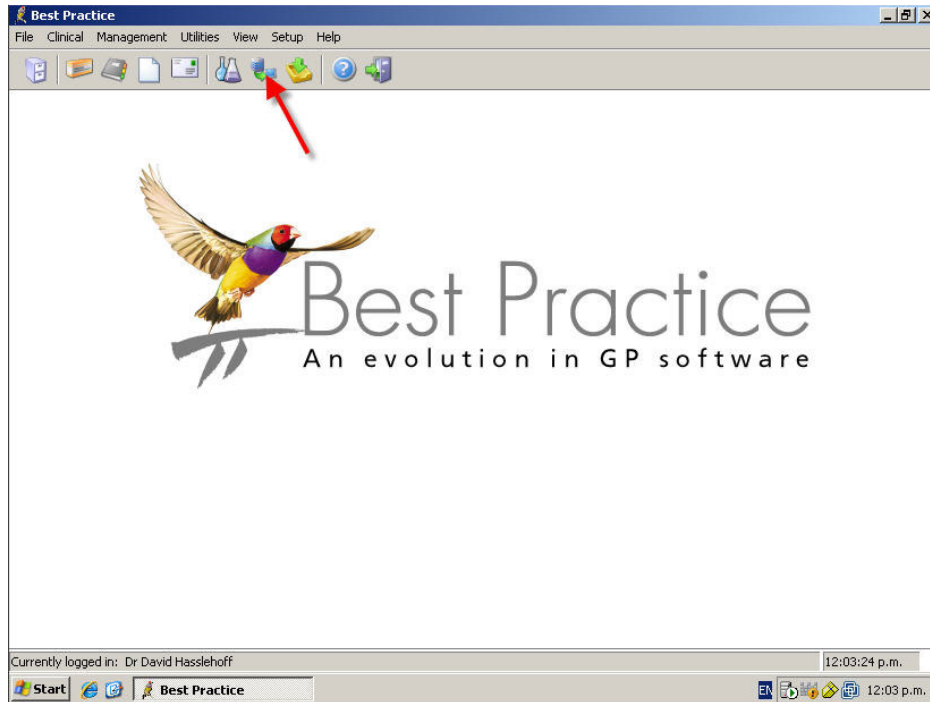

2. A window displaying the list of your current messages will appear. Double click on the message to open it.

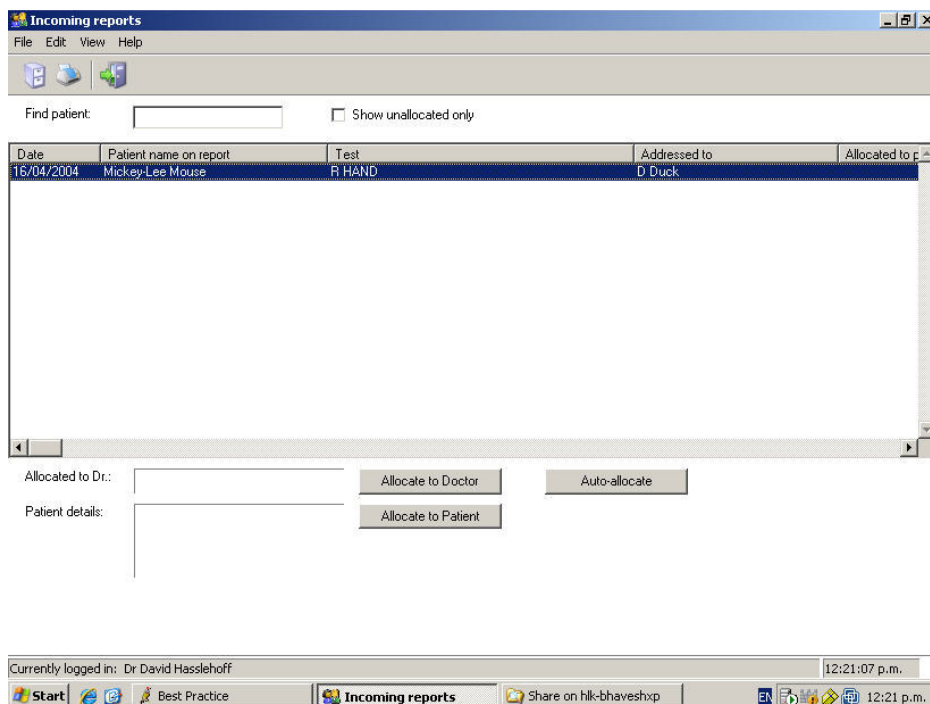

NOTES

Australia

Phone toll free: 1800 125 036
7.00am – 7.00 pm Monday-Friday
(AEST)

Email

helpdesk@healthlink.net

If there is a communication problem
Make it our problem

www.healthlink.net

Contact us: **Australia** 1800 125 036 **New Zealand** 0800 288 887

